

Patient report

Bio-Rad DATE: 08/18/2019
D-10 TIME: 02:55 PM
S/N: #DJ4I016123 Software version: 4.30-2
Sample ID: 10571075
Injection date 08/18/2019 02:31 PM
Injection #: 14 Method: HbA1c
Rack #: --- Rack position: 3

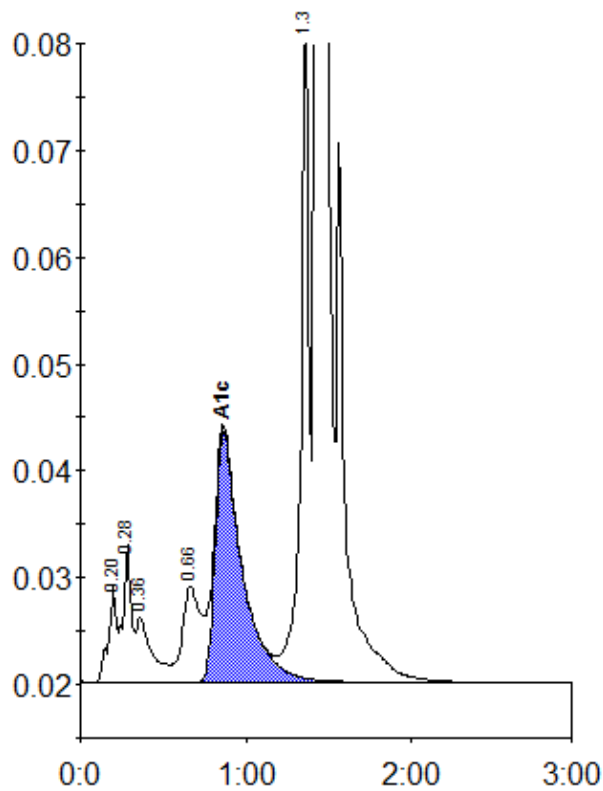

Peak table - ID: 10571075

Peak	R.time	Height	Area	Area %
A1a	0.20	9111	30105	1.1
A1b	0.28	12804	46164	1.6
Unknown	0.36	6071	38452	1.4
LA1c/CHb-1	0.66	8959	68123	2.4
A1c	0.86	23534	265019	12.2
P3	1.36	64797	212145	7.5
A0	1.43	687736	2158392	76.6
Total Area:		2818400		

Concentration:	%
A1c	12.2